

notes
 this drawing and design is the copyright of aja architects ip and must not be reproduced in part or in whole without prior written consent, contractors must verify all dimensions on site before commencing work or preparing shop drawings if in doubt ASK

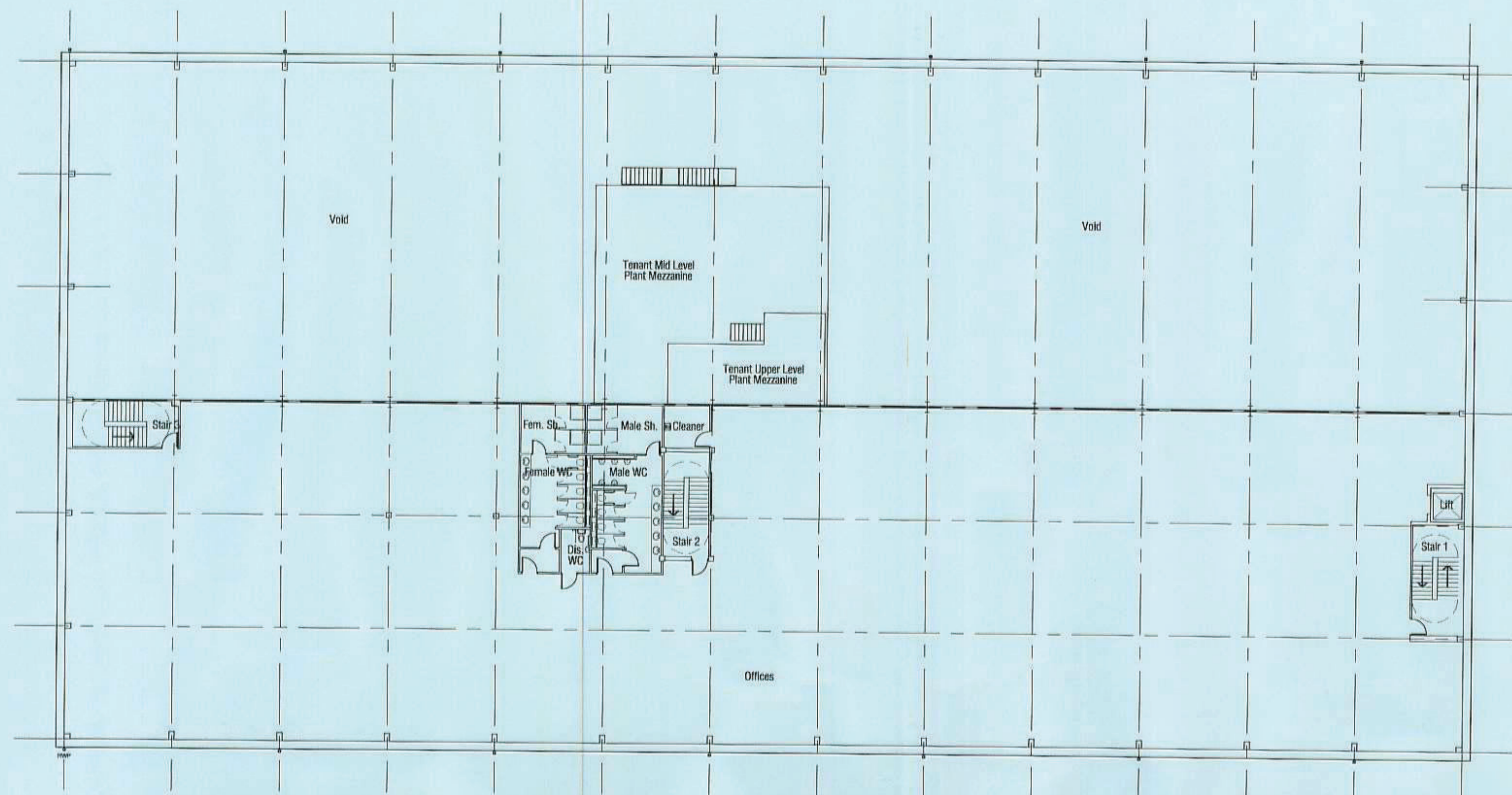

First Floor Plan

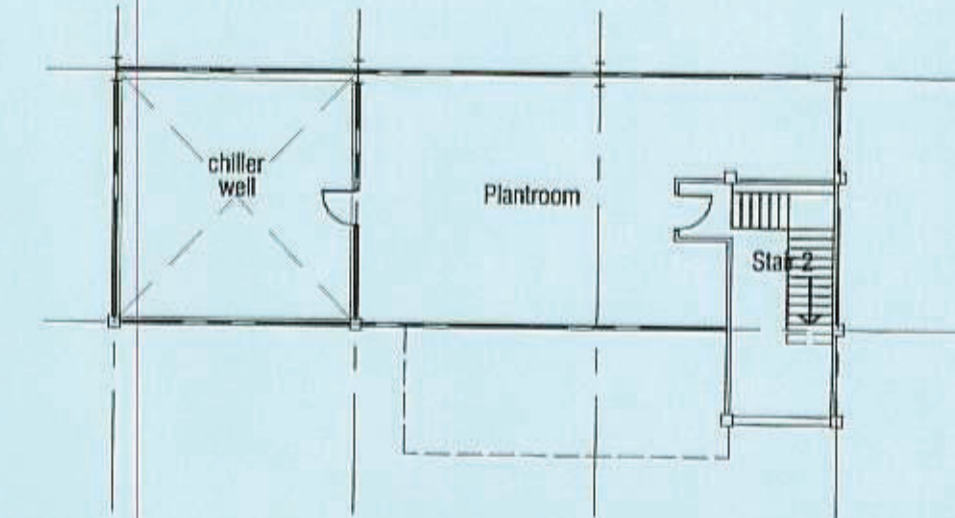

Base Build Roof Plantroom Plan

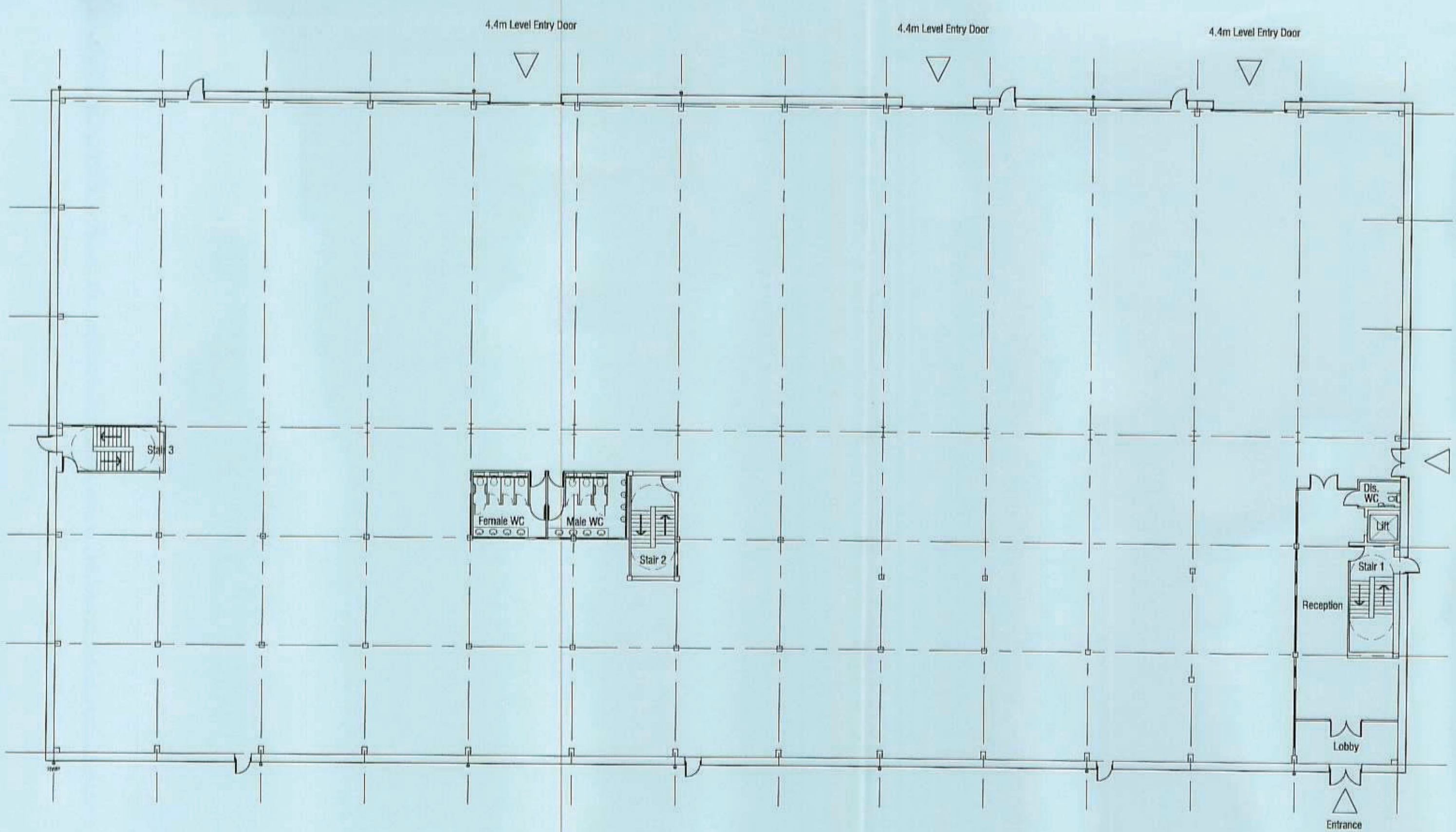

Ground Floor Plan

no.	date	revision	by
-----	------	----------	----



aja architects ip
 1170 Elliott Court
 Herald Avenue
 Coventry Business Park
 COVENTRY CV5 6JUB
 T: 024 7625 3200
 F: 024 7625 3210
 E: aja@aja-architects.com
 W: www.aja-architects.com

aja architects ip is a limited liability partnership registered in England No. OC326721
 client



project
 Proposed R&D Process Building
 Plot 9
 Harwell Science Park

drawing
 Building Floor Plans
 Base Build

11/02/2011/FUL



scale 1:200 drawn spp
 checked date 02/12/11

no
 5192 - 061
 PLANNING